Call RICHMOND 70
Anytime, day or night
and turn in your news
items

RICHMOND
RECORD HERALD
A RICHMOND PAPER FOR RICHMOND PEOPLE

READ THE NEWS
At the
Breakfast Table

RICHMOND RECORD-HERALD, RICHMOND, CALIFORNIA FRIDAY, DECEMBER 22, 1922 Number 303

P. O. TELLS RICHMOND'S ROMANCE; JOHNSTON WOULD BE TREASURER

HOW XMAS MAIL IS MOVED; 30,000 PIECES THE DAY; QUEEN BEES IN TRANSIT

Did you ever play the game of "post office?"

It is a great game as played by your Uncle Samuel.

It is not all play as practiced in the City of Richmond.

• • • •

When you wait at the window with your shades drawn up and strain your eyes for the cheerful chap in gray as he steps briskly along these wind-swept days, do you stop to realize the labor that preceded the climax which delivery to you of the letter means?

As the gurgling of the postman's whistle breaks the stillness of a hazy afternoon whilst office matters go hang and you pine for the old days back in the elm-clad village of your youth, or you again visualize yourself "back home" with the sainted mother bustling among odors of mince-meat and smoked sausage, do you grasp the extent of the machinery back of the man in gray?

• • • •

The peak in Christmas mail is scheduled to be reached in Richmond today.

30,000 Pieces Daily

Yesterday afternoon at 4 o'clock when a representative of the Record-Herald called at the Richmond post office, there already had been received 14,000 pieces of first-class mail. The daily average runs around 15,000. That is, that number incoming and that number outgoing. In all 30,000 pieces!

There is a wonderfully competent little cancelling machine which "spoils" the stamps at the rate of 350 a minute.

"That machine is quicker than thought," commented the newspaper reporter to Postmaster Long.

"Pre-Cancelled" Stamps

To aid the outgoing stuff the department authorizes "pre-cancelling" of stamps at rush times. Of course, the postmaster cannot sell these stamps and pass them out at the window, but if you be real good, one of the courteous assistants will put the pre-cancelled stamps on your mail.

That's fair enough, isn't it?

The floor of the well lighted mail room yesterday looked like a warehouse on the Liverpool docks at Easter, or a clearing house for trouble shooters during a political campaign.

Great piles—yea, heaps, mountains of Chritsmas parcels.

They send 'em out up to 70 pounds in weight.

All Sorts of Mail

Clothes, "eats" cutlery, feminine folderols, childish fancies, Life's necessities and Life's luxuries.

Animate objects to be shipped by parcel post are limited to baby chicks one day old, and queen bees.

Uncle Sam declines to transport drones.

And he won't take chances on his hard-worked employes being "stung" either.

Just queens.

Is that class distinction?

Love Letters and Others

There are letters—love letters, business letters—letters from heart-broken mothers; letters from youths who "cannot live without" the object of their sonnets; letters from sentimental girls to faithless fellows; letters from irate creditors to sluggish debtors; letters from distressed debtors to impatient creditors; letters from bankers and from "the butcher, the baker and the candlestick maker," which never reach their destination.

"There's a reason," as they say in Battle Creek.

It's a little matter of postage.

Unstamped Letters' Fate

A lot of people forget to put stamps on their letters!

"Well, what the deuce do you do with those letters?" asked the newspaper man.

"We notify the senders, if possible, and keep the mail a reasonable length of time, and then it is forwarded to the dead letter office," replied Postmaster Long.

The farthest parcel post zone from Richmond is No. 8, the vortex or distributing center of which is New York.

Mail is sent to all corners of Christendom and into places where the methods of civilization and the teachings of the Carpenter of Galilee are not known.

Prohibited Territory

There are lots of things that cannot be sent from the United States into "prohibited territory." For instance, you can't send movie films to Chile, nor gold and silver coins to China.

The reasons?

Ask Uncle Sam.

Packages to Germany can contain a maximum of 11 pounds, and there is a long list of things that can't be sent there. Not over two pounds of macaroni in one package!

There have to be customs declarations by the sender on mail for certain countries.

(Continued on Page Two)

LIKES HIS JOB

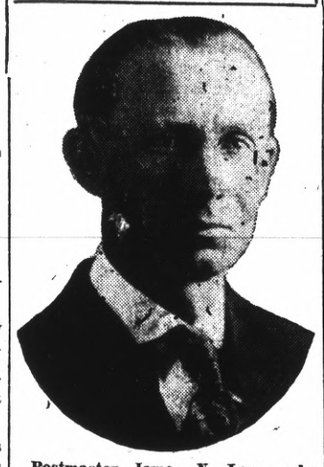

Postmaster James N. Long, who with a force of 24 people is handling Christmas mail for Richmond's 25,000 people. Being postmaster is a man's size job and a likable task, Jim Long says.

Moose Give Xmas Cheer To Kiddies

Seventy-five little kiddies, friends of the Richmond Social Service Bureau, along with two hundred youngsters of the members of the lodge were the guests last night at a Christmas tree party and dance at which time the Richmond Moose and the Mooseheart Legion entertained. Moose Hall was crowded to capacity.

Santa Claus presented gifts of apples, nuts and toys to the kiddies following an act of the Boy Minstrels under the direction of Miss Mardelle Robinson.

Jack Crow's orchestra furnished the music for the dancing which completed the evening.

The committee on arrangements was composed of the following: Mesdames Lucie Alexander, Marie Lee Kelley, E. J. Martin, K. Sprau and Cordella Anderson and Messrs. Henry Gattel, Louis Keser and John Alexander.

ARREST MADE IN OLD MAN ATTACK

Martinez, Dec. 21.—Thomas Eanis, 27, resident of Lafayette, was arrested at 6 o'clock on Wednesday afternoon by Deputy Sheriff Dike Joslin on a charge of assault with a deadly weapon following an alleged attack on J. C. Allen, aged farmer of the Lafayette section.

Allen was beaten almost to death on Tuesday evening when he left a barn on his Lafayette ranch to return to his home with a pail of milk Ten deep wounds were inflicted in his head and he was badly hurt in other parts of his body.

Following the arrest on Wednesday afternoon, Eanis' bail was fixed at $5,000 and he was placed in the county jail.

Joslin states that Eanis has admitted being on the Allen place on Tuesday night and according to the officer, has confessed to striking Allen twice. Eanis declared, however, that there was another man with him.

Mrs. R. Y. Letts of Chicag is visiting her sister, Mrs. R. J. Gasser of 113 Thirteenth street.

Rotary Will Hear Woman Talk Today

With Dr. Thomas A. Boyer, popular pastor of the First Christian Church and chaplain of the Richmond lodge of Elks as chairman of the day, today's meeting of the Richmond Rotary Club is scheduled to be one of its most successful of the year.

Dr. Aurella Reinhardt, president of Mills College, will be the speaker of the day. She is regarded as one of the foremost educators of the country, without regard to sex or section, and Rotarians may look for a message charged with some of the dynamic force and sparkling personality which have placed and held this fine woman to the educational fore.

This being the last meeting of Rotary before Christmas, something distinctively reflecting the spirit of St. Nicholas may be expected. These Rotarians always do the unexpected, and have an unique and inimitable method of passing out favors and largesse.

Richmond Rotary stands for something definite and desirable in the great scheme of human affairs, and never lags in any civic effort.

That Trip to Hawaii

Maybe the contemplated trip of President Fred B. LaMoine and Duke Tilden, and others, to the Sandwich Islands, early in 1923, will come on for discussion.

The women of the First Christian Church are arranging a firstclass luncheon, and LaMoine would like to see every Rotarian in his seat when the call to order is sounded.

$3250 NEEDS OF BOY SCOUTS

The task of raising $3250 for the Boy Scouts of America is the job ahead of a committee which yesterday met at Martin's Grill for luncheon and a business session.

The drive comes to a close tomorrow, and the committeemen yesterday were working with a diligence of the proverbial beaver.

The committee will meet at Martin's Grill at noon Saturday and hear reports of the campaign.

Mayor Garrard, who is chairman of the committee, believes that this territory will not be amiss in meeting the requirements of the Boy Scouts. This fine young organization has taken its place in the world—a place for which there seems to be no substitution possible or desired, and that Richmond and its environs are fully cognizant thereof seems generally to be conceded.

In the Richmond territory are included El Cerrito, Giant, San Pablo, Pinole and Hercules.

The committee: Mayor E. J. Garrard, chairman; J. O. Ford, A. C. Faris, Supervisor Zeb Knott, Dr. L. St. John Hely, Claude E. Clark, E. M. Downer, A. B. Armstrong and A. H. MacKinnon.

LICENSED TO WED

Anderson-McVey, in San Francisco, Eugent B. Anderson, 65, Walnut Creek, and Nancy J. McVey, 35, San Francisco.

HUTT BROWN VISITS MARTINEZ

Hutt Brown, real estate man, member of the firm of Lester & Brown, was in Martinez on business yesterday.

TINNING TELLS OFFICERS TO ENFORCE LAW

Martinez, Dec. 21.—Provisions of the Wright Act and plans for concerted action for its enforcement in Contra Costa County were outlined today to peace officers of the county by District Attorney A. B. Tinning and Sheriff R. R. Veale at a meeting held in the court of Judge R. H. Latimer. About two score officers were present.

"In the Wright Act we have now a law by which liquor traffic can be suppressed," Tinning told the officials. "It matters not what our private opinions are the law is in force and it must be applied I realize that in the past it has ben difficult to secure evidence and officers have been subjected to much unmerited criticism for conditions that have existed.

"I believe that when word goes out that strict enforcement of the law is to be the rule fifty per cent of the persons who are selling liquor will quit the traffic.

"It is up to each individual officer to let it be known in his district that the law will be enforced. I might state that an official who witnesses a violation of the law and does not make an arrest is subject to removal from office without a trial by jury. All that is necessary is a complaint and an order from the court to show cause why the officer should not be removed."

Police Chief W. H. Wood and Justice of the Peace John Roth, of Richmond, were among those in attendance.

3000 Close in S. F.

A few moments after midnight last night more than 3000 bootleggers in San Francisco closed their doors and pulled down their blinds, according to reports from that city.

"And what is more, they will stay closed," said Chief of Police Daniel J. O'Brien.

A systematic and accurate listing of the bootleggers in San Francisco has been compiled by the police of that city.

BOY SLAYER SUSPECT QUIET

Arthur Haan, alias Hall, arrested by Richmond police as a suspect in connection with the murder of Rulon C. Janes, 16-year-old drug clerk at Salt Lake City, December 2, yesterday was identified as the slayer, according to the Richmond police. The reported identification was made on photographs sent from here to Salt Lake City.

Chief of Police J. O. Burbridge, of the Utah City police, telegraphed to Detective L. L. Larsen, who had reached Richmond, that the identification had been made, according to the police.

Extradition papers ofr Haan's return to Salt Lake City, are said to be in preparation.

The suspect has made no confession, and according to the police has assumed the role of a "nut."

THIRD DEGREE CONFERRED BY McKINLEY LODGE

The third degree was conferred on several last night in Masonic temple by the McKinley Lodge of Masons who held their regular meeting at that time. Routine business was discussed with Worshipful Master J. J. Coward, presiding.

SEEKS BIG JOB

Henry A. Johnston, president of the Richmond Realty Board, who is a prominent aspirant for the position of County Treasurer, as successor to the late J. Rio Baker.

REALTORS WILL ELECT TONIGHT

The Richmond Realty Board will elect their officers for the coming year following a 6 o'clock dinner at Martin's Grill this evening.

Several important matters are scheduled to come before the realtors, among which being that of a law requiring applicants for license to sell real estate to stand an examination as to ability, character and standing.

President Henry A. Johnston will wield the gavel, and Secretary W. J. Richards, Jr., hopes to see a full attendance.

The hour is 6 o'clock.

Danville Bank Captors Rewarded

Oakland, Dec. 21.—Through a roundabout way, necessary because of provisions of the city charter, the four Oakland police officers who figured in the killing of the San Ramon Valley Bank bandit two weeks ago near the Civic Auditorium, are now to receive the reward offered by the California Bankers' Association, the usual reward of $100 for "arrest and conviction."

ELKS HARD TIMES BALL THIS EVENING

The Elks are giving their final ladies' night party of the year this evening.

It will be a hard-times mask ball.

Wear your old clothes and put on a domino.

There will be a handsome prize each for the best costume for ladies and gentlemen.

Holly berries are the decoration scheme.

The refreshments will be all right.

The committee: Ed Wuelzer, Earl Morgan, J. W. Wilkerson, Frank Wilson, Jack Lee.

Admission is by card only.

REALTOR IS AN ASPIRANT FOR VACANCY

Will Richmond be recognized by the Boaord of Supervisors when applicants for the office of county treasurer to succeed the late J. Rio Baker are considered?

Seven After Place

There are seven men who are mentioned as possible applicants for the place. They are Henry A. Johnston, of Richmond; John L. Rihn, assistant treasurer; James F. Hoey, deputy district attorney; Ralph Harrison, deputy sheriff; Harry O. Watson, city councilman of Richmond; J. J. Anderson, former postmaster of Martinez; Jack Belshaw, Antioch.

Supervisors Meet Tomorrow

It is reported that the supervisors will meet in Martinez Saturday and make the appointment.

Why the haste? some might ask.

The bondsmen of the late treasurer acting in conjunction and with the sanction of the district attorney, and by authority of law, have sealed the vaults.

The Christmas holidays are coming flush upon the public.

The taxpayers would be without a county treasurer.

Dispatch in filling the vacancy appears warranted, imperative and seemly.

Recognize Richmond

Richmond long has been notoriously without adequate or proper representation at the county court house.

The voters here march up to the polls and cast large and deciding votes for candidates from other sections, but remain modestly quiescent in seeking office.

The late J. Rio Baker was held in high esteem and there was none in Richmond who wished to enter the last election against the venerable treasurer.

But Death having taken a hand the situation changes.

What will the Supervisors do?

Johnston's Friends Active

Last evening numerous friends of Henry A. Johnston, President of the Richmond Realty Board, member of the Rotary Club and high grade citizen, were busy boosting him for the position.

Henry Johnston is positively an applicant for the place.

Johnston came to California when he was seven years old, and has lived in this state ever since. He has been a resident of Richmond for the greater part of twenty years, or more.

Johnston Pioneer Here

"I came to this place when the site of Macdonald avenue was a grass covered path, and the business blocks of the present city were mostly marsh land," said Johnston last night.

Henry Johnston has followed the admonition of Polonius when he told Laertes:

"To thine own self be true, and it must follow as the night the day.

(Continued on Page Two)

Turkey Whist for Strikers Tonight At Labor Temple

Have you bought that Christmas turkey?

How would you like to have one without cost or effort?

Foolish question, isn't it?

Tonight in Labor Temple the Central Labor Council and the Building Trades Council are uniting in giving a whist party for the benefit of the striking craftsmen.

Well, what has this got to do with free turkeys

Come closer; this is "inside stuff."

There will be a $4 turkey order for every four tables.

If you an play thirteen cards in a friendly game of whist and are on good terms with Lady Luck, it'll be just like finding a turkey on your doorstep, hobbled and ready for the axe.

The proceeds of the party tonight will go in their entirety to the striking shopmen of Richmond and their families.

The committee for the Central Labor Council: A. J. Schultz, E. W. Rogers and W. C. Fulenwider; for the Building Trades Council: C. R. Beatty, L. A. Fratis and P. Kinville.

City Schools Close Today Until Jan. 8

Oh, Skin-nay!

School closes today for the Christmas vacation.

And it wont' open until January 8th.

The second term of school will start when the bell rings two weeks from Monday.

Fair; moderate winds, mostly northerly.

TO LEASE
City Hall Garage
Twenty-Third Macdonald
For information Phone Rich. 344

HOW CHRISTMAS MAIL IS MOVED

(Continued from Page One.)

The money order department is one of the vital phases of the post office department.

Money Order Department

In the twelve months ending December 1, the money order clearances through the Richmond office totaled $606,000. That's an average of $50,000 a month.

There are 796 first class post offices in the United States. Richmond is one of them. There are 36 in California.

In 1837 there were 11,767 offices in this country. In 1922 there was 51,950.

Money may be sent in amounts from one cent to $100. The latter sum is the maximum sendable on one order, but there is no limit to the number of orders one may buy.

Money cannot be sent through the United States mail to Germany, Russia, Finland, Greece, Bulgaria, Apia, Samoa, Egypt, Bulgaria, Portugal, Servia, Turkey and Rumania.

The reasons?

Ask Uncle Sam.

The revenue from the post department in 1837 (This happens to be the year when Victoria was crowned Queen of England) amounted to $4,101,000. In 1922 it reached $484,000,000.

"The postal game is the greatest in the world. It's got the banking business beaten a mile," said Postmaster Long.

The post office here is clean, commodious, light and airy. There are three fine sky lights that let the sunshine and daylight in. There are modern conveniences provided for the employes, segregated for the sexes. Drinking fountains supply plenty of pure water.

Business Is Increasing

But the business is increasing rapidly.

There are two sub-stations: one at Point Richmond and one at Twenty-third and Macdonald. This latter one, recently opened, is said already to have warranted its establishment.

There is one rural free delivery. "That carrier covers 27 and 1-10 miles—please dont' forget that," said Postmoster Long.

Credit Given Employes

The Richmond postmaster gives full credit to his competent and faithful employes, and it's worth any man's time to visit the place and watch the intelligent workers as they carry on the fine and important work of delivering, receiving and transmitting mail.

The windows are kept open from 8 to 6 during week days.

Delivery of Xmas Mail

Christmas morning the general delivery window will be open from 8 to 11 o'clock.

The clerks and carriers and all others employed are trying to beat their previous records and delivery is promised either on Sunday or on Christmas day of all first-class mail received.

Those who assist Postmaster Long in carrying on the work of the Richmond post office number two dozen. They are: Robert Kinney, assistant postmaster; Inez Parson, money order clerk; Irene Powers, registry clerk; Viola Treanor, general delivery; James Hounsell, parcel post; P. H. Wagner, foreman work room; J. F. Maloney, D. J. Shaw, dispatchers; F. Bailey, parcel post carrier; William Blackman, clerk.

Lucy Kellam, clerk in charge Point Richmond sub-station; H. M. Barnhard; J. P. Barstrow, C. H. Bastin, E. J. de Repentigny, H. A. Graham, A. B. Humphrey, A. J. Pendleton, L. D. Wake, carriers.

Otto Kellerfi mail messenger, Jas. Pichanino, rural carrier; Geo. Mitchell Robert Mitchell special carriers. Mrs. Tillie Brown, in charge of Twenty-third street sub-station.

"The Love Flower Opens Today at T. and D. Theatre

In the selection of his players, David W. Griffith, the master of screen producers, has universally used the most excellent care, so as to assure his production of the most faithful interpretations. No better example of his excellent judgment in the choice of the interpreters for the screen lovers could be cited than in the players he presents in his latest masterpiece, "The Love Flower," which United Artists release will be the feature at the Richmond T. & D. theater today and tomorrow.

Among the players in this unusually dramatic love story of the South Sea are none other than Richard Barthelmess, Carol Dempster, George MacQuarrie, Anders Randolph, Florence Short, Crawford Kent, Adolphe Lestina, William James and Jack Manning.

The one most important thing in casting is the selecting of players whose facial expressions can possibly emphasize the characteristics of the parts. No one in the entire motion picture field could have been better for the part of Bruce Sanders, a wealthy young plantation owner, than Mr. Barthelmess, for his very being just typifies the very thing that Mr. Griffith portrays throughout the entire production, and with his world of experience, Mr. Barthelmess gives the character a particularly intelligent interpretation.

A college man, educated at Trinity College, he has won for himself during the past four years a leading place among stars as the interpreter of wonderful characters. He is the possessor of a real simplicity and naturalness that is ideal, and prior to the time that "The Love Flower" was begun, Mr. Barthelmess spent weeks studying the characteristics of the people of the South Sea Islands, so that he could better depict the character of the young planter which Mr. Griffith had chosen for him. His work has been very well rewarded for he has never so faithfully portrayed a part, which is adding great popularity to this young player.

The vivacious character of the girl in the story is portrayed by Carol Dempster, in a manner that is creating the most favorable criticism the country over.

REALTOR IS ASPIRANT FOR COUNTY VACANCY

(Continued from Page One.)

thou canst not then be false to any man!"

He is a straight-forward, clean living, successful business man, and thoroughly equipped by training, education and character fully and splendidly to fill the office.

Others From Richmond

Harry O Watson is a member of the Richmond city council, and is a successful real estate man. His character is without reproach.

John Rinn has held the office of assistant to J. Rio Baker, and has discharged his duties capably.

Will the appointment which the Supervisors make be for the unexpired term of Baker which will last until the new term begins?

And will it then be necessary, under the law, for the Supervisors to make another appointment to take effect when the current term expires?

De Lap Gives Opinion

Assistant District Attorney T. H. DeLap when questioned by the Record-Herald, said:

"My off-hand opinion is that you have stated the case in your questions. I think the supervisors unquestionably will have to make two appointments."

It is indicated that whoever the Supervisors choose at their meeting scheduled for tomorrow will be named as his own successor.

Who will he be?

Three Young Girls Play Santa Claus

"Hazel, I hear that you, Sue and Mae are playing Santa Claus to a needy family this year. Dern nice of you, I'm saying."

"Oh, I don't know, we are enjoying it greatly ourselves. We got the name of a family where the father died a few months ago. The mother and three children are managing to live, and that's about all. We're fixing a Christmas tree with all kinds of trimmings; a few toys, candy and oranges for the kiddies, and then some good solid things, too—clothing for them all and a warm coat for the mother. They aren't new, of course, but are good. We got our families interested and some of our friends who have children the right age."

"I think it is real decent of you, at that. Are you feeding them, too?"

"Yes; that's where we dug into our own pockets. We bought a goose, cranberries, spuds to last a month, vegetables, a box of apples and a lot of nuts."

"Goodness, I don't see how you could afford all that."

"To tell the truth, we all went in deeper than we planned, but it's been worth it. Only thing that's worrying me slightly is that I may not be able to afford the dress I was going to get for my own Christmas party. I guess I can manage nicely without it, though."

"Oh, no need to go that far. Why dont' you visit Cherry's? They have a wonderful place at 515 Thirteenth street, where you may buy such nice things on credit, with six whole months to pay."

Cherry's store for men is at 528 Thirteenth street.—Advertisement.

J. F. SCHOLES WILL VISIT PACIFIC GROVE

J. F. Scholes will leave Saturday evening for Pacific Grove where he will spend ten days recuperating from a serious illness which kept him confined to his home here. Scholes conducts the popcorn wagon opposite the T. & D. theater.

DAN NOZIGLIA CALLED TO MOTHER'S BEDSIDE

Called there by the serious illness of his mother, Mrs. Nettie Noziglia, Dan Noziglia left yesterday afternoon for Merced.

ACANTHA HOSTS TO CHILDREN

Acantha Chapter Order of Eastern Star will entertain the children of the members at a party tonight in Masonic Temple. An elaborate program has been arranged for the kiddies.

The recently installed officers will preside at a short business session which will precede the party.

Baptist Church Party Tonight At San Pablo

Recitations, songs and a tableau are high lights of the Christmas program arranged for tonight by the San Pablo Baptist Church at the Church at 7:30. Members and their friends are invited to attend the ceremonies.

The progarm follows:

Song by School, "Love's Sweet Song."

Prayer, Rev. H. A. Kern.

Song by Young People, "Good Tidings."

Exercise, "Xmas Dolls," by Mabel Sousa, Alamay Brieger, Lottie Woods.

Recitation, "A Hope" by Raymand Brieger.

Drill by Junior Girls.

Recitation, "A Christmas Wish" by Robert Brians.

Recitation by Francis Whisler.

Song, "Seven Idle Little Men" by Primary Boys.

Recitation, Jewell Jacquith.

Recitation, "His Choice" by Frank Nevis.

Tableau by Junior[illegible].

Recitation, "We'[illegible] Glad" by Mabel Sousa.

Song, "Tippy Toe" by Primaries.

Recitation, "[illegible] Xmas Bell" by Alamay Brieger.

Song by School, "The Day of His Birth."

Prize Drawing And Orchestra Tonight At L. H. Schrader's

The L. H. Schrader Furniture Company will have the much-talked-of drawing this evening for the lucky prizes. A four-piece orchestra will render popular selections from 8 to 11 o'clock. The drawing takes place at 8 o'lock. Those having vote tickets for the grand prize are requested to bring them in some time between now and December 28th. No ticket will be honored unless they are in before 6 o'clock on that evening. Today is your last chance to get tickets that will entitle you to participate in the distribution of prizes.

When bringing your vote tickets to this store the management requests that they be in packages of 100 votes. This will facilitate the counting as well as keeping the votes from getting mixed.

Star Auto Makes Debut in Richmond

The much talked-of Star automobile has found a berth in Richmond and will soon take its place in "Motordom" Kirkpatrick & Wood at 1511 Macdonald avenue will have the agency and will have the Star on display Saturday at their salesroom.

The above firm extends a cordial invitation to the public to view this attractive and decidedly reasonable automobile.

The Star seems to have struck universal favor from the start and indications point that there will be as many in use as Fords in a short time. Kirkpatrick & Wood also have the Durant agency in Richmond and during the past season have delivered a number of Durants to people in this vicinity.

Olive Homestead Had Xmas Program

An informal program of musical and dance numbers featured the Christmas party last night at which the Olive Homestead of Yeomen entertained the members, their families and friends in Pythian Castle. Santa Claus distributed gifts to the kiddies.

Emma Meyer, Gypsy dance; Fern Williams, skirt dance; Gladys Miller, piano solo; Marion Bryant, recitation; Geraldine Cleek, song; Roy Weston, recitation; took part in the program.

Mrs. Ethel Wagner was in charge of the evening.

Preliminary arrangements have been made by the order for the annual roll call and birthday celebration which will be held in February. An elaborate program and banquet will be features of the evening.

"In The Name of The Law" Thriller At the Macdonald

Cast of Characters

Patrick O'Hara .....Ralph Lewis
Mrs. O'Hara .....Claire [illegible]
Mary .....Ella [illegible]
Harry O'Hara.....Emory Johnson
Johnny O'Hara .....Johnnie Walker
Mrs. Lucas .....Dick Morris

Children in the prologue, Ben Alexander, John Thompson, Josephine Adair.

"Ella Hall, Casting Director" is an apt appellation that could be applied to the well known little film star who is now making her appearance as a cinema actress after an absence of three years.

Miss Hall called at the office of Emory Johnson, the director, which is situated on the grounds of the R-C studio in Los Angeles to discuss the personnel of the great police drama "In the Name of the Law," opening at the Macdonald theater and in which the charming young actress has made her return to the screen.

It was a problem to find a child to impersonate the star's role in its childhood phases. To make the transition from babyhood to girlhood real similar physiognomy was a prime essential. After an hour of discussion of this subject, in which a score of youthful candidates were considered, no likeable subject was found.

Day after day the same situation obtained. Finally the entire cast with this one exception had been selected. Despair of ever finding just the right type to "double" for Miss Hall, in a juvenile sense, prevailed. A postponement of the production seemed inevitable when Miss Hall met in the studio grounds a woman who bore her own marriage name, Johnson, and doubling the coincidence, this woman also provided Miss Hall with the long sought "double" in the person of her own child which she had brought to the studio on the chance of an engagement.

This welcome wee visitor was Josephine Adair, the baby star, who appears in the early scenes of "In the Name of the Law."

Monty Banks, popular comedian, appears in "Rent Day," which with a Scenic gives a well-balanced bill.

"In the Name of the Law" will be shown again Saturday night, with the usual Saturday matinee.

Let An Expert Roast Your Turkey

We know just how to cook the bird so that it retains all its rich juiciness.

RICHMOND BAKERY & BAKING CO.,
12-22-2t F. KETTELHUT, Prop.

THE INSTRUMENT OF QUALITY
SONORA
CLEAR AS A BELL
The Highest Class Talking Machine in the World
LA SALLE MUSIC CO.
918 MACDONALD AVE.

Our Christmas Wish
For Friends and Patrons

May Christmas deposit to your account, Happiness, Good Cheer, Laughter, Peace and Good Will in such abundance that each day of the new year shall be radiant and smiling.

To you and yours, a

Merry Christmas

Mercantile Trust Company of California

Resources Over One Hundred Million Dollars

First of Richmond Branch
SIXTH AND MACDONALD

Point Richmond Branch
Point Richmond

Twenty-Third-Macdonald Branch
23rd & Macdonald

Head Office—San Francisco
MEMBER FEDERAL RESERVE SYSTEM
CHARLES J. CRARY, Vice-Pres.
LARKIN J. YOUNCH, Vice-Pres.

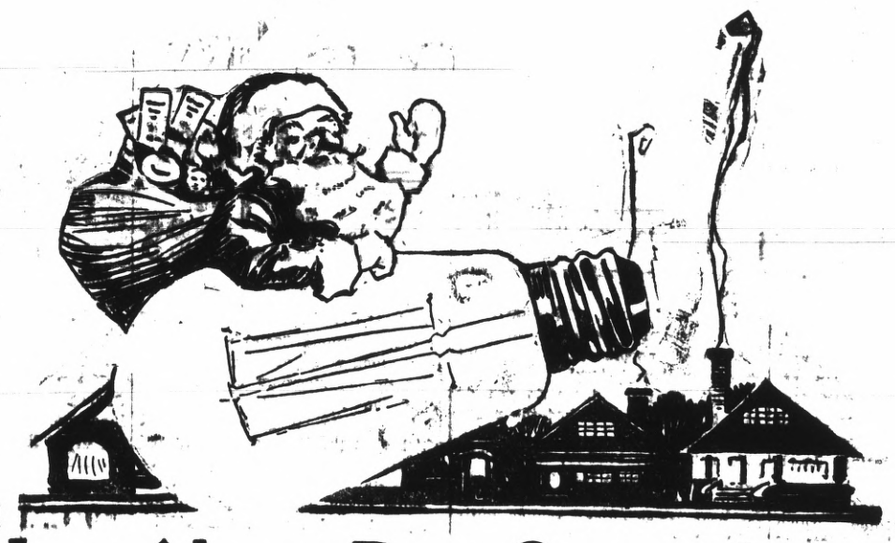

How About Part Ownership of the Electric and Gas Company as a Christmas Gift?

Most gifts wear out and very few have the power to reproduce themselves over and over again.

But a 7 percent Preferred Stock certificate of Western States Gas and Electric Company is a different thing. Here we have a gift that pays a regular, cash income four times a year. The original value remains, while the financial benefits continue year after year, just as they have for the past 12 years.

You do not need a large sum of money to confer this most attractive gift upon your wife, your son or daughter, or grandchild. Shares of $100 par value may be purchased for $100 each at the present time. Then, there is the Monthly Investment Plan, which has certain recommendations of its own.

The Monthly Investment Plan means simultaneous saving and investing at the rate of $5 a share a month. You can take $5, make the first payment and present the Monthly Saving Certificate to someone who appreciates the thrift idea or who should be encouraged in saving investing and the value of money.

Think a bit over our suggestion. Come in and talk it over with our Investment Department. Let the manager acquaint you with the solid, durable advantages of investment in this Company. Ten or twenty years from today you will be able to look back on the presentation of this gift with the utmost satisfaction.

Western States Gas & Electric Company
Incorporated In California

An Investment Backed by 12 years of Steady Dividend Payments

REAL ESTATE OPPORTUNITIES

What better Christmas present could you give your family than this?

A new, 5-room modern home on a 50 foot lot, including all street work, water, sidewalks and sewer. Only two blocks from carline in Richmond's best residential district. You pay a small payment down and balance like rent and we will do the rest. Price $4,000.00

We can build over 100 of these homes.

This is a chance in a life-ime for a working man to get a new home on such easy terms. Our price for four room homes are still less. It is to your advantage to investigate this proposition.

H. O. WATSON
REAL ESTATE AND INSURANCE
Elks' Bldg., Corner 10th and Macdonald Ave.
H. E. RUSSELL, Salesmanager

PAULSEN'S TIPS

CORNER LOT—

One of the finest corner lots in city, close in, on 10th Street. An exceptional location for apartment house or residence. Appraised at not less than $2250; 52 x 110 feet. You can't lose for the price, **$1750.00.**

A. L. PAULSEN
REALTY SERVICE
New T. D. Theatre
PHONE RICH. 825; NIGHT PHONE 322-W

F. A. MOITOZA
Richmond Land Office
No. 268 Twelfth Street. Phone Richmond 1534
Open Evenings and Sundays

Business building on Macdonald Ave., between 11th and 12th streets, with lot 25x112 1-2 feet. Price $12,000.00

25 x 112 1-2 ft. lot on 6th Street with cottage in rear, containing two 3-room flats for the price of $2750.00

OTHER LISTINGS IN AND OUT OF THE CITY

If you can afford to own a car, you cannot afford to be without insurance

One of the most expensive things in connection with the ownership of an automobile is the cost of claims and suits arising from automobile accidents.

One of our automobile liability policies assumes this expense in case of accident.

WHY RISK YOUR SAVINGS?—The most important purchase in connection with your automobile is a liability policy that will protect your savings in the event of accident involving personal injury or damage to property. Such accidents are frequent and costly.

Our policies will protect you from the expense of law suits and save your savings if a jury awards damages.

SEE US BEFORE IT IS TOO LATE

DONT MISS THIS BARGAIN
Seven room house on fine corner, close in. Suitable for a large family or for keeping roomers. **$3750.** Easy terms

VAUGHAN & MORRISON
INSURANCE
Real estate ALL KINDS Notary
Phone Richmond 170
510 Macdonald Ave. Richmond, Cal.

FOR SALE

One acre, 5-room house	$1600.
One acre, 2-room house	$1800, $100 Down.
Small Chicken Ranch	$550.
4-Room House	$775, Full price.
5-room House	$150 Down.

FOR RENT
45 acres, 20 in apples, $40 a month.
All Kinds of Ranches For Sale or Exchanged
J. J. DAVIS
Phones 736-J, 1408-W 1321 Macdonald Ave.

Free Homes $100 Down

I will furnish $150 in lumber—doors, windows, hardware, nails, etc., for 2-room home to every person that buys a quarter acre equal 4 city lots.

If you can use a saw and drive a nail you can build your own home yourself. An expert will be on the ground to show you how.

Just 9 blocks from T. & D. Theatre. Macadamized street, Cement sidewalks curbs, water mains free. Some acres have sewers in.

No Interest or Taxes for 2 Years

COME IN AND LET ME SHOW YOU THIS LAND.

New Richmond Land Company

Leo Persico
PHONE 54-572. 1015 MACDONALD AVE.

NOTHING TO BE GIVEN AWAY

Not much sacrificing of Richmond real estate put still there are good inviting offerings every day. And now is the time to buy. Read on:— FIRST

One 5-rm, modern home, nearly new, close in, 1 block off Macdonald Ave., on the best of streets, all paid for. For a quick sale $2,750.00. Terms if desired. Small sum down.

SECOND—One 5 room, new, spick and span, fire place and mantel, choice fixtures, hardwood floors, fine closets breakfast nook, switch lighting, all worked in features. A home to satisfy. Good sized lot and street on each end. A few steps from the Postoffice. $4,000. Small initial payment.

THIRD—Two fine building lots in growing district, near to car line. Street work all done. $900.00. Dwelling assurance at half price. Protect your home, your auto, your rents, your self, your wife, your baby.

See HOSKINSON, 314 Sixth St., Phone 756

We Wish You All a Merry Christmas and a Prosperous and Happy New Year

"Let your resolution for the New Year be "To buy a home and quit paying rent." Did you ever figure the amount of money your rent would pay interest on at 7 percent? And then, if your place increases in value, and it will if you buy right, you get the increase. We have the location, we have the homes for sale

Do not buy without lookingover our list of bargains.

Lester & Brown
311-10th Street
Phone Richmond 1173
Real Estate and Insurance

HOME For $150 Cash

Yes for $150.00 we will build for you a very nice, cozy and comfy home and you can call it your own. It is yours. By paying $25.00 per month it will remain yours, and no man can order you to move.

Of the $25.00 per month, $18.60 of it goes into your own savings account and only $6.40 is rent.

We have built and are building more homes than any other company in Richmond. We can build for you. Higher priced homes in proportion.

M. A. Hays Co.
2216-18 Macdonald Ave.——Phone 898
Geo. W. Schafer, salesman.

Leo Persico
Phones 54 and 572
1015 Macdonald Ave.

THESE ARE ALL NEW LISTINGS

RENT DUE DEC. 12th Rain or Shine

Why nots urprise your landlord?

BEAUTIFUL CORNER HOME ON 2 LOTS—$5,400—TERMS
Five large-room bungalow; hardwood floors; breakfast room; fireplace; writing desk; shower bath; wall covered with tapestry paper; all built-in features. There is every convenience for an up-to-date home; garage; close in.

$3,400—$500 DOWN
Four-room new bungalow; garage; 1 block from Macdonald Ave.; close in.

READY TO MOVE INTO—$3900—$500 CASH
Just been painted and is as clean as a pin. Fireplace, bookcases, 3 large bedrooms, large lot, 2 garages, 3 blocks from T. & D. theater. Ready to move into.

FOR EXCHANGE
15-room plastered house, 6 lots; just the place for a good apartment house, on Tenth street, 2 garages, or will lease to responsible party.

WONDERFUL BUY! IT IS A BEAUTY! $4,200—TERMS
Five large rooms; modern in all respects; tank, windmill, basement under kitchen. Garage; 40-foot lot, 2 blocks from Macdonald Ave. Close in.

EXCHANGE OR GOOD BUY—$3,500
Nice 6-room house with all modern improvements; will take car or anyhting; equity on lots. What have you?

GIVING AWAY! $1750—$200 DOWN
Six-room modern home; plastered; all improvements in; taxes paid; repainted and tinted; clean as a pin. Four blocks from Macdonald Ave. This home could not be built for $3,500. All for $1,750. Balance $20 a month.

READY TO MOVE INTO—$3900—$500 CASH 6-ROOM HOUSE
Just been painted and is as clean as a pin. Fireplace, bookcases, 3 large bedrooms, large lot, 2 garages, 3 blocks from T. & D. theater. Ready to move into.

SPECULATORS AND CONTRACTORS, TAKE NOTICE! $500—$50 DOWN
Twenty lots, 40x100 feet; alley in rear; all improvements in and paid for; on Ninth stret, 4 blocks from T. & D. theater; 2 blocks from school; 1 block from car line. I am giving you more for your money than any real estate man in Richmond.

See Persico for Bargains

YES, I HAVE OTHERS
LEO PERSICO
1015 MACDONALD AVE
PHONES 54 AND 572

Want You To Know Why

I am offering for sale lots located close to the Business Center of Richmond at Very Low Prices.

ITS BECAUSE

I was one of the first agents who sold lots in Richmond in 1901 in San Francisco and interior towns to many of my personal friends.

Since opening an office here I have secured the sale of many of these centrally located lots which owners have owned for 10, 15 and 20 years.

They have let these lots remain unimproved and will sell very cheap, cash or on easy terms.

Corner 75x110 on Barrett between 9th and 13th very cheap.

100x112 1-2 or any part of it located on 7th between Bissell and Chanslor.

I buy Equities and give snaps to new buyers. . . .

GEO. W. McPHERSON
629 Macdonald Ave

Beautiful New Home, 6 rooms garage. Terms.
Bungalow, 4 rooms, corner lot, $3150—$100 down $30.00 per Month
H. A. JOHNSTON
Fire Insurance
914 Macdonald Phone 902

Best Buy in Richmond—

3 lots, Corner of 6th Street and Nevin Avenue.
8 room house
Price $6000
Half Cash
Balance as rent

W. J. Richards Jr.
915 Macdonald Avenue

P. A. GRATTON
707 MACDONALD AVE. —— PHONE 602

FOR SALE

TRUCK—Two-ton, A-1 condition truck for sale. Will take income property to full value or 2 vacant lots as part payment. We are going to give you this fine Republic truck at less than half price.

$1750. 4-room cottage, A-1 condition, near all working plant. $300. down, balance as rent. First-class buy for economy.

$3100. 7-room house on 12th Street, between Nevin and Barrett, fine condition, about one-half cash.

$3800 2-flat building on two lots ¼ block from Macdonald Ave., in center of city, bringing 12½ per cent net. Nothing better as an investment.

$6500 19-room rooming house, and all good furniture. Running a large dining room, good building in good condition. Lot 33x112½ Some terms.

$1200. Lot 55x100 on 11th St. North of Macdonald. Build your own home and be pleased.

MANY LOTS EAST OF 23rd ST.
1 1-2 lots $950 2-lots $950. 2-lots $1500

P. A. GRATTON
707 MACDONALD AVE.

NOW

You Can Own Your Own Home

and be independent of your landlord!

You need pay no more good money for rent receipts.

....Your dream to provide your loved ones with a real home—a home of your very own—can be realized now.

Burg Brothers have found the way to make your dreams, hopes and desires come true.

This Is How!

To any responsible person we will give a free and clear deed to a homesite in anyone of our choice Richmond subdivisions.

You can use this deed as collateral to secure a loan from a bank or building company and with a little money and what you are now paying out for rent, you will be soon able to say—with pride and satisfaction—"This is my dream castle—"

THIS IS MY HOME

Phone Rich. 730 **BURG BROS. INC.** Phone Rich. 730
Real Estate Insurance
23rd and Macdonald Ave.

DESERT GOLD

by ZANE GREY

—AUTHOR OF—

Riders of the Purple Sage, Wildfire, etc.

Illustrations by Irwin Myers

COPYRIGHT BY HARPER AND BROTHERS

. . . Dad, what does it mean, this surveying around Forlorn River?"

"I don't know, Nell," replied Belding, thoughtfully. "It worries me. It looks good for Forlorn River, but bad for Dick's plan to irrigate the valley. Lord, I'd hate to have some one forestall Dick on that!"

"No, no, we won't let anybody have Dick's rights," declared Nell.

"Where have I been keeping myself not to know about these surveyors?" muttered Belding. "They must have just come."

Belding discovered that he was, indeed, the last man of consequence in Forlorn River to learn of the arrival of Ben Chase and son, mine owners and operators in Sonora. They, with a force of miners, had been besieged by rebels and finally driven off their property. This property was not destroyed, but held for ransom. And the Chases, pending developments, had packed outfits and struck for the border. Casita had been their objective point, but, for some reason which Belding did not learn, they had arrived instead at Forlorn River. It had taken Ben Chase just one day to see the possibilities of Altar valley, and in three days he had men at work.

Belding returned home without going to see the Chases and their operations. He wanted to think over the situation. Next morning he went out to the valley to see for himself. Mexicans were hastily erecting adobe houses upon Ladd's one hundred and sixty acres, upon Dick Gale's, upon Jim Lash's and Thorne's. There were men staking the valley floor and the river bed. That was sufficient for Belding. He turned back toward town and headed for the camp of these intruders.

He came to a big tent with a huge canvas fly stretched in front, under which sat several men in their shirt sleeves. They were talking and smoking.

"My name's Belding. I want to see this Mr. Chase," said Belding, gruffly.

Slow-witted as Belding was, and absorbed in his own feelings, he yet saw plainly that his advent was disturbing to these men. One of them, a tall, rugged man with sharp face and shrewd eyes and white hair, got up and offered his hand.

"I'm Chase, senior," he said. "My son Radford Chase is here somewhere. You're Belding, the line inspector, I take it? I meant to call on you."

He seemed a rough-and-ready, loud-spoken man, withal cordial enough.

"Yes, I'm the inspector," replied Belding, ignoring the proffered hand, "and I'd like to know what in the h—l you mean by taking up land claims—staked ground that belongs to my rangers?"

"Land claims?" slowly echoed Chase, studying his man. "We're taking up only unclaimed land."

"That's a lie. You couldn't miss the stakes."

"Well, Mr. Belding, as to that, I think my men did run across some staked ground. But we recognize only squatters. If your rangers think they've got property just because they drove a few stakes in the ground they're much mistaken. A squatter has to build a house and live on his land so long, according to law, before he owns it."

This argument was unanswerable, and Belding knew it.

"According to law!" exclaimed Belding. "Then you own up; you've jumped our claims."

"Mr. Belding, I'm a plain business man. I come along. I see a good opening. Nobody seems to have tenable grants. I stake out claims, locate squatters, start to build. It seems to me your rangers have overlooked certain precautions. That's unfortunate for them. I'm prepared to hold my

"Mr. Chase, the West Would Fare Better and Last Longer If Men Like You Were Driven Out."

claim and to back all the squatters who work for me. If you don't like it you can carry the matter to Tucson. The law will uphold me."

"The law? Say, on this southwest border we haven't any law except a man's word and a gun."

"Then you'll find United States law has come along with Ben Chase," replied the other, snapping his fingers.

"You're not a westerner?" queried Belding.

"No, I'm from Illinois."

"I thought the West hadn't bred you. I know your kind. You'd last a long time on the Texas border; now, wouldn't you? You're one of the land and water hogs that has come to root in the West. Mr. Chase, the West

To be Continued

TURKEYS AND CHICKENS TO THEATER PATRONS

Turkeys and chickens will be given away this evening at the Macdonald theater to patrons holding lucky numbers.

HIGH GRADE CANDIES
—for the—
HOLIDAYS
Martin's Grill
10th and Macdonald

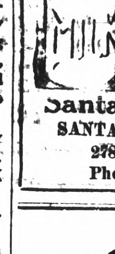
RICH CREAMY PURE
DELIVERE7D RIGHT TO YOUR DOOR
Santa Fe Creamery
SANTA FE CREAMERY
278 Fourth Street
Phone Rich. 1286

Chapped hands and faces needn't bother.
MENTHOLATUM
soothes and heals chaps and chilblains quickly and gently

Why They Wear Out

Every battery has two kinds of wear—the natural slow wear due to use, and the more rapid wear that comes from abuse.

Keep the proper amount of water in your battery by putting in a little every two weeks. Test with the hydrometer to make sure there's enough charge. Come in to Battery Headquarters at the first faint sign of trouble.

Then your battery will wear out slowly and gradually, giving you uninterrupted service at lowest cost per month and per mile.

PIONEER BATTERY COMPANY
C. R. ALEXANDER, Prop.
1117 MACDONALD AVENUE

Representing Willard Storage Batteries

Community Church Arranges Music Program

Christmas bags filled with goodies will be distributed tomorrow night when the Community Methodist Church holds its Christmas entertainment.

Members and riends are welcome to attend and the following program has been arranged.

Song—Come Thou Almighty King.
Invocation—W. C. Roberts.
Song—Joy to the World.
Welcome Address—W. W. Nunn, pastor.
Greeting—Rayvern Van Marter.
Song—Mrs. Nunn's Class.
Recitation—Doris Shell.
Song—Beginner's Class.
Recitation—Alberta Roberts.
"Shepherd"—Primary Boys.
Song—"The Holy City"—Mrs. McCauley and Mr. Wood.
Sunshine Nurses — Miss Allen's Class.
Recitation—Nellie McCauley.
Speaking and Song—Junior Girls.
Distribution of Christmas bags to the children.

Pyramid Team of Y. M. C. A. To Practice at 7:30

The Pyramid team of the local Y. M. C. A. will have a special practice this evening in the exercise room of the association on Seventh and Macdonald at 7:30 o'clock, in preparation for displays to be given before several of the local lodges at their Christmas tree celebrations during the coming week. Those on the team are Tom Shade, Eddie Grow, Raymond Scari, Frank Roland, Carl Rasmussen, Louis Savin, Edward Gregg, Clyde Burgarner, Davis Jordan, Lawrence Ramey, Bart Viano, Merrill Giberson, Louis Borgstrom, Charles Glum and Norman Gregg.

Motorists Flee As Officers Fire

Believing the occupants to be bandits seeking to pull a hurried job, members of the local police force early Thursday morning fired at a speeding automobile in an attempt to stop the machine. The bullet missed the machine and crashed through the plate glass window of Fischer's market and lodged in a collar case in Smith & Crane's store.

Officers H. Messenger and George Bengley, who sought to stop the automobile as it raced down Macdonald avenue, claim that the machine was occupied by three men.

Read This

Take opportunity in time and you will not have to say: "I didn't have a chance."

I have several well located lots, some close to Macdonald Ave. with all improvements; two on Macdonald, east of subway, good business location.

Will take late model medium-priced car as part or full payment on some lots; also will accept foreign money.

For cash big discount and on easy terms. Write to

Box 340
RECORD-HERALD

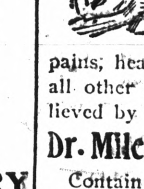
Why? Suffer?
Monthly pains,—neuralgic, sciatic and rheumatic pains, headache, backache and all other aches are quickly relieved by
Dr. Miles' Anti-Pain Pills
Contain no dangerous habit-forming drugs. Why don't you try them?
Ask your druggist

Dr. Sing Herb Co.
401 Tenth St. Near Washington
Oakland California. Phone Oak. 3199

Trick Waltzing on Program Saturday of Square Dance Club

Waltzing up and down a twelve-inch wide wooden plank will be the feat accomplished Saturday night by members of the organization when the Square Dance Club hold their weekly dance in Moose Hall. Prizes will be awarded to the couple who perform the feat in the most proper style.

The hall will be decorated in Christmas colors, while a tree and Santa Claus are two features for the kiddies. Members are especially invited to bring the youngsters tomorrow night.

Mesdames George Kitchen, George Bernard, Jack Fowler and E. Moran will be in charge. Bennett's orchestra will furnish the music.

AFTER THE TRIAL

"Did the judge fine that man you arrested for going forty miles an hour?"

"No."

"Why not?"

"Didnt believe my story. I reckon the judge has the same make of car."—Kansas City Journal.

NOTICE OF SALE OF REAL ESTATE AT PRIVATE SALE

In the Superior Court of the State of California, in and for the County of Contra Costa, in the matter of the Estate of Florilla M. Brown, deceased.

Notice is hereby given that the undersigned Administrator with the Will annexed of the Estate of Florilla M. Brown, deceased, will sell at private sale, in one parcel, to the highest bidder, upon the terms and conditions hereinafter mentioned, and subject to confirmation by said Superior Court, on or after the 15th day of December, 1922, at 10 a. m. of said day, all the right, title, interest and estate of the said Florilla M. Brown, deceased, at the time of her death, in and to the real property hereinafter described, and all the right, title and interest that the said estate has, by operation of law, or otherwise, acquired other than or in addition to that of said deceased, at the time of her death, of, in and to those certain lots, pieces or parcels of land situate lying and being in the City of Richmond, County of Contra Costa, State of California, and more particularly described as follows, to-wit:

Lots 11 and 12 in Block No. 207, as said lots and block are delineated on that certain Map entitled "Map of Wall's Addition" filed in the office of the County Recorder of Contra Costa County, State of California, March 22, 1909.

Terms and conditions of sale: Cash in gold coin of the United States; ten (10) per cent of the purchase money to be paid at the time of sale; balance on confirmation of sale.

All bids or offers must be in writing and may be left at the office of D. J. Hall, Attorney for said Administrator at the City Hall, in said City of Richmond, No. 2555 Nevin avenue, or delivered to the undersigned Administrator with Will annexed personally at Fairfield, Solano County, California, or may be filed in the office of the clerk of the above entitled Court before date of sale.

Dated November 27th, 1922.

H. W. BROWN,
Administrator with Will Annexed of the Estate of Florilla M. Brown, deceased.

Publish Dec. 22-29; Jan. 5.

Ask for
Ketelhut's BREAD
Made With Milk and Honey

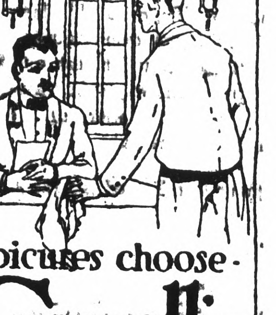
Epicures choose
Caswell's
NATIONAL CREST
Coffee
Telephone direct
Rich. 110
1,800,000 cups were served at the PANAMA-PACIFIC International EXPOSITION

NOTICE TO CREDITORS

In the matter of the Estate of Florilla M. Brown, deceased.

Notice is hereby given by the undersigned Administrator with will annexed of the Estate of Florilla M. Brown, deceased, to the creditors of, and to all persons having claims against said decedent to file them, with the necessary vouchers, in the office of the clerk of the Superior Court of Contra Costa County, State of California, or to exhibit them, with the necessary vouchers, to the said Administrator with will annexed, at the office of D. J. Hall in the City Hall of the City of Richmond, County of Contra Costa, State of California, at No. 2555 Nevin avenue, the same being designated as the place of business in all matters connected with said estate, within four months after the first publication of this notice.

Dated November 20, 1922.

H. W. BROWN,
Administrator with Will Annexed of Estate of Florilla M. Brown.

Nov. 21-28, Dec. 5-12-19.

BEST QUALITY
COAL
HAY—GRAIN—WOOD
C. J. LAMBRECHT
Phone—1058—Rich
2228 MACDONALD AVE.

Professional Cards

DR. J. B. SPALDING
Physician and Surgeon
DR. CLARA SPALDING
Women and Children
Telephone: Richmond 20
Office 803 Macdonald Ave. Berry Bldg.

W. W. FRASER, M. D.
Homeopathic Physician & Surgeon
Office 707 Macdonald, Pillow Bld.
Phone 189-W

GROVER E. MILNES
1030 Macdonald Ave.
Office Phone 70
Residence Phone 762

J. E. RODGERS
Attorney at Law
Martinez - - California

Phones — Office 480; Res 858
BERT CURRY
UNDERTAKER and EMBALMER
Ambulance Service
332-336 11th St., Near Macdonald
RICHMOND, CALIF.

VIAVI—THE WAY TO HEALTH
Mrs. May I. Juffa, Manager
Phone Fruitvale 2297-J
Office: Room 10, Berry Bldg.
Hours: Wednesdays, 1:30 to 4 P. M.

WINDOW SHADES
Estimates Cheerfully Furnished
METROPOLITAN
Window Shade Factory
—A SHADE THE BEST—
1723 Telegraph Ave., Oakland
Lakeside 6718

Cleaners and Dyers

"Let Mayer Do It." If you want your old suit made like new phone Rich. 452. Cleaning, men's repairing or pressing work called for and delivered. Mayers American Dyeing & Cleaning Works, 1116 Macdonald avenue. tf

NOTARY PUBLIC
I make and acknowledge all kinds of legal papers; deeds, mortgages, contracts, leases, etc. Houses to rent, fire insurance.
H. G. STIDHAM
163 Washington Ave.
Office phone 562 Res. phone 920

Joe Baker Is Back
Lawn and landscape gardeners
WE DIG ANYTHING
Phone Richmond 565-J
Residence 120 17th St.

HERMAN'S
CLEANING and DYING
Tailoring, Repairing at Lowest prices, Suits Sponged and pressed 255 6th St. .. Phone Rich. 1160-J. 50c. We call and deliver.

PHONE FOR APPOINTMENT
Anglo-Danish Baths
FOR RHEUMATISM
Electric, Tub and Cabinet Baths
MASSAGE AND ELECTRICAL TREATMENTS
Phone Kearney 4287—68 Post St
San Francisco

SOUTHERN PACIFIC LINES
Christmas and New Year's Excursion Fares
between all points where the one-way fare is $30.00 or less.
One and one-half fares for the round trip
Minimum round trip fare, fifty cents
Sale Dates: Dec. 22, 23, 24, 25, 29, 30, 31; Jan. 1
Return Limit, January 3, 1923
For detailed information
Ask Agent
Southern Pacific Lines
H. A. STIVER, Agent Richmond

Big Reduction in Men's Shoes
Men's Dress Shoes
All Goodyear welts ....$3, $3.75, $[illegible]
Men's Work Shoes
Krome Elk Scout Shoes, leather soles,
Special price for the Holidays ....$2.30 pair
Army and Navy Shoes ....$3.00 pair
RUBBER HEELS, 35c
Every Tuesday and Wednesday Only
T-D Shoe Repairing Shop
506 Macdonald Ave.
Opposite Old T and D Theatre

Los Angeles, California
HOTEL LEE
quiet, homelike, congenial, morally and physically clean, free from the spectacular; an hotel you can safely patronize and recommend; particularly attractive to women traveling alone.
Phones 10743 Pico 1007
W. CLARK, Proprietor
SIXTH AT FIGUEROA ST.

No. 1A Autographic Kodak Jr.
With Rapid Rectilinear Lens

$15.00
Pictures 2½ x 4¼ inches
The Gift for the Family Tree
Dad or Sonny, Mother or Sis, the 1A Junior is sure to be a family favorite. A pocket camera taking good pictures of a pleasing size, and working with the ease and simplicity of all Junior Kodaks, is just what they want.
The lens is carefully tested, the Kodak Ball Bearing Shutter has three snapshot speeds, 1/25, 1/50, and 1/100 of a second as well as time and bulb actions, and the camera is autographic, of course.
The No. 1A Junior is in our stock for Christmas stockings. Let us show you.
La Moine Drug Co.
6th and Macdonald
9th and Macdonald

RIDAY, DECEMBER 2

stmas and
y Year's
n Fares

the one-way fare is less.

-half fares

ound trip

fare, fifty cents

25, 29, 30, 31; Jan. 1

uary 3, 1923

formation
nt

acific Lines

Richmo

Big
eduction
n Men's
Shoes
ss Shoes
........$3, $3.75, $
rk Shoes
r soles,
's ....$2.30 pa
..............$3.00 pa

ELS, 35c
Wednesday Only

airing Sho
ld Ave.
D Theatre

quiet, homelike, congenial, morally and physically clean, free from the spectacular; an hotel you can safely patronize and recommend: particularly attractive to women traveling alone.

raphic
odak Jr.
pid Rectilinear Lens

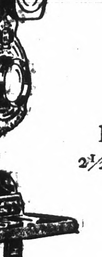

$15.00

PICTURES
$2\frac{1}{2} \times 4\frac{1}{4}$ inches

Family Tree

r Sis, the 1A Junior
. A pocket camera
sing size, and work-
icity of all Junior
nt.
ed, the Kodak Ball
pshot speeds, 1/25,
as well as time and
is autographic, of

in our stock for
show you.

rug Co.
onald
onald

SQUIRE EDGEGATE—A New Name for Proxy

BY LOUIS RICHARD

CLASSIFIED ADS.

Advertising Rates

Reading notices; 10 cents per line first insertion; 5 cents per line for subsequent insertions.

Political advertising per column-inch, 50 cents.

CLASSIFIED RATES
Minimum Charge, 25 cents

2 times	2 cents per word
3 times	3 cents per word
4 times	4 cents per word
5 times	5 cents per word
6 times	6 cents per word
10 times	9 cents per word

For Sale

FOR SALE—1918 Ford truck and 1924 Oakland Touring car; also Ford truck body. Nissen's Transfer, Phone 756; 314 Sixth St. 12-19-6t

FOR SALE—Old fashion mince meat pies delivered. Call Rich. 1247. 12-19-3t

FOR SALE—Two goats, cheap. Address, C. A. Lockwood, Concord, Calif. 12-9-3t

FOR SALE—Large baby buggy, first class condition. Apply 579 Fifth street, Apartment No. 3. 12-10-3t

FOR SALE—White Rotary sewing machine, A-1 condition, very cheap. No. 492 Macdonald Ave. 12-226t

FOR SALE—Piano, extra low price. Telephone Richmond 1231 after 7 p. m. 12-2-3t

Touring car for sale at a great sacrifice. Must sell an account of sickness. Car has been newly painted and is in A-1 condition. Apply Bowen Bros. Paint Shop, 1516 Nevin avenue. 11-22-1t

For Rent

LOST—A bill purse:. Liberal reward. Notify Carl Ericsson, 1146 Masonic avenue, Albany. 12-22-6t

LOST—Gold pencil between Kallman jewelry store and 682 Eighth St. Gift. Finder please phone Rich. 2038-W. 12-20-3t

FOR RENT—Furnished 5-room cottage, 423 C street; $25 per month. Inquire 147 Eleventh St. 12-10-3t

FOR RENT—Flat 5 rooms unfurnished $27.50 and 2 room furnished Apartment at 577 Fifth St. 12-9-tf

FOR RENT—Five-room house; $20 a month. No. 595 Kearney, corner Stockton, El Cerrito. 12-5-3t

Lost and Found

LOST—A ring of keys somewhere between postoffice and 430 Second street. Ring contained a postoffice key, padlock key and house door key. Reward. Please return to Record-Herald. Dec.17-3t

LOST—A grip containing a basketball suit. Suitable reward if returned to Emmet. Daley, 420 Thirteenth street. 12-15-6t

LADIES EXCHANGE—Let us sell your fancy work, art and sewing. Cor. 4th and Macdonald, 12-12-6t

Miscellaneous

For ONE HUNDRED DOLLARS you can purchase TWO ACRES OF LAND yielding a perpetual crop without any labor or attention upon your part, and which WE CAN SHOW YOU should return a revenue of $25 per month for a lifetime. For particulars call or address Silicia Superior Syndicate, 284 Bacon Building Oakland, California. Phone Lakeside 2212. 12-9-10t

WANTED—Lady for housework or to travel; $18 to $30 per week and expenses. J. A. Alexander General Delivery, Richmond. 12-9-2t

PRIVATE HOME, containing all modern conveniences, including billiard room, garage, will take a limited number of boarders. Call at 217 Bissell avenue or telephone 1526-L-2. 11-26-3t

HAVE your suit cleaned and pressed at Black's, 10th and Macdonald avenue. Phone 723. We call and deliver. Prompt service and good work.

WANTED—An unfurnished house within walking distance of the shopping district; not more than $20 a month. Apply Ohio Apartments. Phone Rich. 1376. Dec.17-tf

WANTED—Married man not over 40 wanted by an old established concern for permanent outdoor position. Must live in Richmond. Box Y. 12-12-4t

FOR SALE

Four rooms modern, with 2 bedrooms, one lot, on Twenty-first, near Barrett. (Worth $2700). Price $2000, half cash.

Five rooms, modern, one lot on Seventh street near Chanslor. This is a good buy. Price $2300—$600 cash. Why pay rent?

Four rooms, modern cottage, with lot and half on Seventh street, south side. Price $2000. Terms.

Two fine lots just north of Macdonald, between Tenth and Fourteenth streets. This is a bargain if you pense. Sterling Tire Co., 227 Sterwant lots. Price $2000 cash.

Two fine lots on Eighth street, near Barrett, with new homes all around them. Price $1200.

LIST YOUR PROPERTY WITH US. We have a waiting list of buyers for both houses and lots. Price it right and we will sell it.

CONN BROS.
Real Estate and Insurance
253 Sixth treet. Phone Rich. 637

Real Estate

Leo Persico
PHONES 54 AND 572.
1015 MACDONALD AVE.
THESE ARE ALL NEW LISTINGS

RENT DUE DEC. 12
RAIN OR SHINE

Why Not Surprise Your Landlord

$2100—$300 DOWN
4-room modern bungalow on 2 lots, near Roosevelt Avenue.

BEAUTIFUL CORNER HOME ON 2 LOTS—$5400, TERMS
Five large-room bungalow; hardwood floors; breakfast room; fireplace; writing desk; shower bath; wall covered with tapestry paper; all built-in features. There is every convenience for an up-to-date home; garage; close in.

$3400—$500 DOWN
4-room new bungalow; garage; 1 block from Macdonald Avenue; close in.

READY TO MOVE INTO—
$3,000—$500 CASH
Just been painted and is as clean as a pin. Fireplace, book cases, 3 large bedrooms, large lot, 2 garages; 3 blocks from T. & D. theater. Ready to move into.

FOR EXCHANGE
15-room plastered house, 6 lots; just the place for a good apartment house, on Tenth street, 2 garages, or will lease to responsible party.

WONDERFUL BUY!
IT IS A BEAUTY!
$4200—TERMS
5 large rooms; modern in all respects; tank, windmill, basement under kitchen. Garage; 40-foot lot, 2 blocks from Macdonald Avenue. Close in.

EXCHANGE OR GOOD BUY
$3500
Nice 6-room house with all modern improvements; will take car or anything; equity on lots. What have you.

GIVING AWAY!
$1750—$200 DOWN
6-room modern home; plastered; all improvements in; taxes paid; repainted and tinted; clean as a pin. Four blocks from Macdonald Avenue. This home could not be built for $3,500. All for $1750. Balance $20 a month.

YES, WE HAVE OTHERS

LEO PERSICO
1015 MACDONALD AVE.
PHONES 54 AND 572.

Situations Wanted

SITUATION WANTED—Phone Rich 1467 for typewriting to be done at home. 10-212 St.

SITUATIONS WANTED—Clerk experienced in office, grocery and hotel. Phone Rich. 116-J. 10-8-3t.

RESPONSIBLE colored man wants window cleaning, house cleaning or janitor work by day or month. Address Ed. Blount, general delivery, Richmond, Cal. 9-26 12t

The O. O. D.
CLEANERS AND DYERS
of
Ladies' and Gents' Fine Garments
Hats Cleaned and Blocked a Specialty. There is nothing in our line impossible.
Try us for good work and quick Service
Main office, 11 Park Place. Phone Richmond 682. We call and deliver.

THESE PAINTERS CARRY LIABILITY INSURANCE
KEB KNOTT
SHERWIN-WILLIAMS PAINTS
STAINS AND VARNISHES
All Grades of Wall Paper
Painting and Paper-Hanging
319 North Seventh street
All Work Guaranteed

FIRST CLASS DRESSMAKING
MODERATE PRICES
ANITA GIANNASI
61 Park Place Point Richmond

Wilson & Kratzer
Mortuary Chapel
Bissell Avenue at Seventh
AN IDEAL FUNERAL HOME
Lady Attendant
Ambulanc used exclusively for sick and injured
Telephone Richmond 1-1-3

RICHMOND CONSERVATORY OF MUSIC
Telephone Richmond 1132-J.
Saturday July 9th. Enlarged
Lessons will be resumed on teaching staff. Specialty, Students trained for the profession
906 Macdonald Avenue.
Prin. Aurora Thompson, A. G. S.
Prin. Aurora Thompson.
A. G. S. M.
as teachers or performer.
Diplomas awarded.

Hughes' Auto Market
Why Walk When You Can Buy a Car for $50 Down?
We are now offering at a great sacrifice the following used cars: Paige Six, Buick (Like New), Dodge Touring, Buick Roadster, Studebaker Roadster, Oakland Six, Baby Grand Chevrolet (Like New), Sheridan 1921 (Like New), Overland 90, Grow-Elkart Touring, Franklin Touring, National, Reo Speed Wagon, Ford Roadster, Four-Ninety Chevrolet, ... from. Don't fail to come and look these over if you are in need of a car. These will not last long at the price we are asking. You can make your own terms.
Hughes' Auto Market
408 Chanslor Aven.

Mrs. H. W. Bryant
Ditrict Manager for
La Facile Corset
666 39th Street, Richmond.
Phones Rich. 1576-W, Rich. 730.

Sewing Machines Rented
$2 A MONTH $2
Also special holiday prices on all makes of machines.
Expert Repairing
All Work Guaranteed
422 Macdonald Ave. Phone 930

Typewriters Repaired
Office has been established at SHAFE'S GIFT SHOP at 721 Macdonald avenue, by E. L. BOUTEILLER
Prompt and efficient work. Call telephone Richmond 7, and leave your orders.

$10 ON EVERY $100
on a certain high grade preferred stock.
Write for bank references, financial statement, etc.
J. E. THOMPSON & CO., Inc.
126 Liberty St. New York

MONEY ON AUTOS,
Furnishings and Furniture
Auto contracts refinanced, payments reduced, low rates.
2115 Broadway, Oakland

TO SACRAMENTO
Announcing a through
TO SACRAMENTO
Dining Car Service
"The Meteor"
leaves at 4:40 p.m. daily
Key Route Ferry
SACRAMENTO SHORT LINE

Seventh Street
Garage and Machine Shop
332 Seventh St.
S. DIVERS, C. Orle
H. Penman, Props.
AUTO REPAIRING
Welding, Battery Recharging, Ignition Work, Towing Service
Full Line of Tires and Accessories
Open till 9 p. m.
Phone, Rich. 341

NEW MANAGEMENT
Flag Garage
First - Class Service day and night

Expert Auto Repair Work guaranteed

Flag Garage
San Pablo Ave. and San Pablo Creek Road.
Formerly Known as "Duke Evans Garage

Roofs Repaired
Stop your leaky roofs by a reliable roofer. Address "Roofer," 830 Pennsylvania Ave., or drop me a card 10-4-3t

Kuudson Auto Top Company
AUTOMOBILE TRIMMING
TOPS RECOVERED
SEAT COVERS
2523 Broadway
Oakland, Calif.
ESTIMATES CHEERFULLY GIVEN

Teeth as low as $7—Best Set $8. Best set, none better, no matter how much you pay, including your choice of base plate material (metal excepted). Guaranteed 10 years. $10.

MY EXTREMELY LOW PRICES

Teeth as low as	$7.00
Best Set of Teeth (either set)	$7.00
Gold Crowns (22 karat)	$5.00
Bridge work (22 karat)	$5.00
Porcelain Crowns	$4.00
Gold Fillings	$1.00 up
Gold Inlays	$1.00 up
Synthetic Porcelain Fillings	$1 up
Silver Fillings	50c up
Cement Fillings	50c up
Teeth extracted (painless)	$1.00

No charge for Painless Extractions and Cleaning when other work is contracted for.

Old gold is valuable. I pay cash or allow you full value for it on dental work—NOT A DENTAL PARLOR: A PRIVATE high-class up-to-date, SANITARY dental office with sterilized instruments and gentlemanly operators whom you will not be ashamed to recommend to your friends.

EXAMINATION FREE
DR. W. P. MEYER
1530 San Pablo Avenue, Oakland
Phone Lakeside 1825
Ho 8:30 to 6—Sunday 9 to 12

Wong Lem
Chinese Herbalist
We have herbs good for any kind of ills. If after taking our herb tea you feel no relief we will refund your money.
Hours: 9 a. m. to 9 p. m.
Sunday: 9 a. m. to 12 m.
Tung Shue Tong Herb Co.
826-828 Harrison St., cor. 9th
OAKLAND, CAL.

Dr. Wong Him Herb Co.

Wholesale Importers
Why take drugs and poisons? Why not try our herbs? Thousands in this vicinity can testify to their marvelous cures.
1701 Webster St, Oakland, Cal
March 8, 1922.
Hearing of the wonderful cures Dr. Wong Him has made I thought I would give him a trial. After going around to different doctors, none seemed to know what ailed me. But Doctor Wong Him did. He has just cured me of a bad case of Diabetes and Kidney trouble.
MRS. L. A. FONTE,
56 North District,
San Mateo, Calif

Kong Wah Herb Co.
Each individual case studied especially and herb tea prepared accordingly, so as to give the quickest relief and best results.
2781 Telegraph Ave., Cor. 28th.
Phone Oak. 4886. Consultation Fr.

DON WOO HERB CO.

Expert Herbalist of long experience. Many grateful patients in Bay Cities. Kidney and liver troubles, stomach and blood disorders his specialty. 139 12th st., near Madison. Ph. Oak. 4224. Consultation free.

Small Acreage Pays

Don't fail to keep an eagle eye on our Quarter Acre Tract out San Pablo way.

RICH SOIL, LOW PRICE with all city conveniences make this property very attractive.

$40.00 Cash Down

On a quarter acre — and a small monthly payment thereafter.

You Can Raise Your Own Garden Supplies and Poultry

and eggs. That alone is more than half the living cost of the average family.

These quarter acre tracts are going very fast — so you will have to watch your step or they will all be taken before you make your selection.

Come and get one of our folders and see what is being grown on the soil of this quarter acre now.

BE REASONABLE WITH YOURSELF

Why continue to pay those high rents to make some one else rich?

Stop for 30 minutes and think the matter over.

New Richmond Land Co.
Local Office 2221 Macdonald Ave.
W. H. SANFORD, Agent

For Sale

EASY TERMS

—One five-room brand new house, garage, room for two cars. House modern in every way, electric lights, bath, sewerage.

—One four-room new plastered house. Small payment down. Balance like rent.

—These houses will have to be seen to be appreciated. Call up W. H. SANFORD immediately. Office 2221 Macdonald avenue, Telephone Rich. 927, and take a look at these houses. Stop paying rent.

High Grade, Clean, Fresh Meat

Telephone your order for any kind of meat, and we will give your order special care. Chickens a Specialty.

UNION MARKET

2114 Macdonald Avenue. Phone Richmond 85

Our Morning Ads Point the Way to Save Money Today

MENT DAMAGED

Dollars Spent With Our Advertisers
Buy Good Goods Right

RICHMOND RECORD-HERALD
A RICHMOND PAPER FOR RICHMOND PEOPLE

Our Morning Ads Point the Wav
to Save Money Today

Point Happenings

TWELVE GRADUATES RECEIVE DIPLOMAS

Twelve students received diplomas at graduation exercises last night at Washington School when two plays were features of the evening program.

Dr. W. P. Grant of the First Methodist Church delivered the invocation while the school glee club and orchestra furnished the musical selections.

Fifth and sixth grade pupils presented the play "Pandora's Box," while students of the eighth grade staged the "Burglar Alarm."

Those included in the graduating class were: Mary Mildred Cologari, Evelyn Johnson, Ferrell Bernice Mathias, William Robert Q. Brown, Vivien Earl Cook, Fred Corso, Mansueto Albert Fambrini, Andrew Frank Kolar, Forrest George Mathis, David Rowland Owens, Emil Wetsman, Boyd Wilson.

EASTERN STAR INSTALLS COMING YEAR OFFICERS

Officers of 1923 of the Point Chapter, Order of Eastern Star, No. 394, were installed at elaborate ceremonies in Point Masonic Temple last night. Mrs. Mildred Hammond, past worthy matron of Miramar Chapter was the installing officer.

Masons, Eastern Stars and their friends crowded the hall which was decorated in a color scheme of red and green.

Vocal and piano solos by the Misses Miliam Garrard, Margaret Knoble and Virgil Fenner were enjoyed by those present, while Mrs. Ester Lipp offered a cornet solo.

Mrs. Winifred G .Stidham was succeeded as worthy matron by Mrs. Amelia Eaton, while the others who went into office last night were Louis F. Moore, worthy patron; Anna Owens, associate matron Mary B. Moore secretary; David E. Huntsinger, treasurer; Mabel Redmond, conductress; Ehelma Errickson, associate conductress; Anna Neville, chaplain; Emma L. Topping, marshal; Margaret Peterson, organirt; Carolyn Jarrett warder; Clarence Odell, sentinel; Clara Wood, Ada; Catherine Odell, Ruth; Marian George, Ester; Alma Huntsinger, Martha; Mary E. Campbell, Electa.

ROY ADAMS EXPECTED HERE FOR HOLIDAYS

Mr. and Mrs. C. E .Adams, 122 Martina avenue, are preparing to entertain their son Roy Adams who with his family will be here for the Christmas holidays. The Roy Adams family reside in St. Helena.

MOTHER OF MRS. SMITH BREAKS RIB IN FALL

Mrs. J. P. Smith, 33 Nevada avenue has received word of the serious injuries sustained by her mother, Mrs. Martha Pattison of Pittsburgh, Pennsylvania, who broke her arm and two ribs when she fell down the stairway in her home. Mrs. Pattison missed her footing on the top stair and fell the full length of the stairway.

Friends of Mrs. Pattison here are grieved to hear o fher accident. Mrs. Pattison is well known here as she formerly made her home with her daughtér, Mrs, Smith.

NEEDY FAMILIES TO HAVE CHEER BASKETS

Gifts for the needy will be distributed Saturday evening by a Help and Mercy committee of the First Methodist Church, while the members are enjoying a Christmas party at the church. Plans were made for the cheer work Wednesday evening when Dr. W. P. Grant appointed a committe to gather food, clothing and toys for the needy families.

Mesdames M. R. Burdick, Earl Scofield and C. E. Adams were appointed to complete the arrangements.

Happy Go Lucky To Dance Tonight

One of the cleverest and snappiest of the season's dances will be staged tonight when the Happy-Go-Lucky Club entertains in the Richmond Club House. Serpentine galore with free lemonade are among the added attractions which are announced for the affair.

Decorations are being cared for by a committee headed by Jack Fitzpatrick, while "Chick" Barry's orchestra will furnish the syncopation.

Gentlemen 75; ladies free.

Troop 2 of Scouts Distributing Cheer

Christmas boxes for deserving families will be packed by the members of Boy Scout troop No. 2, who will meet at their club rooms Friday afternoon at 3 o'clock. Scoutmaster Harold Garrard is directing the work.

Police Seek Auto Stolen from Tailor

East Bay police are today searching for an automobile belonging to Ali Schneider, Richmond tailor and haberdasher, which was stolen from the streets of Oakland Wednesday night. The missing machine is a Chevrolet.

MRS. HARRY C. SQUIRE WILL ARRIVE HOME TODAY

Mrs. Harry C. Squire of 125 Seventeenth street, will arrive home before Christmas according to word received from her yesterday. Mrs. Squire has been touring the southern part of the state for the past month.

SPENDS XMAS IN STOCKTON

Mrs. A. B. Cole left last night to spend Christmas with friends in Stockton.

El Cerrito Firemen Give $50 to P. T. A.

Fifty dollars have ben donated by the El Cerrito firemen for the municipal Christmas tree party at which the Fairmont Parent-Teachers Association will entertain at the school Saturday night. An informal Christmas program will be presented prior to the distribution of candy and fruit.

Subscribe for the Record-Herald

Masons Conducting Funeral for Baker

Funeral services for J. Rio Baker, county treasurer, who died Wednesday, will be held this afternoon at the Masonic Temple at Martinez. The services will be conducted by the Lodge of Masons of that place. The remains will be cremated at the California crematory in Oakland.

Subscribe for the Record-Herald.

HERE FROM OAKLAND

Mr. and Mrs. T. J. Morrissey of Oakland are being entertained by their friends during the Christmas holidays.

Subscribe for the Record-Herald.

VISITS PARENTS HERE

Mr. and Mrs. Ridgley Greathouse, 926 Chanslor avenue, will have as their guest Christmas their son, George Greathouse, of Los Angeles.

Subscribe for the Record-Herald.

T. & D. THEATRE
RICHMOND

"THE LOVE FLOWER"

With Richard Barthelmes and a cast of stars.

Educational
Comedy

—AND A—

KENOGRAM

Macdonald Theatre

—TODAY—
and
Tomorrow
Ralph Lewis
and
Johnnie Walker
—IN—
"IN THE NAME OF THE LAW"
MOITY BAIKS
—IN—
RENT DAY
Comedy
and a
Scenic

COMING
Bert Lytell

Around Our Town

Dr. Chas. R. Blake announces that he has resumed practice with offices at 629 Macdonald avenue, over The Big Store with hours from 11 to 12 a. m. and 2 to 5 p. m., evenings by appointment. He makes a speciality of eye, ear, nose and throat diseases and the careful fitting of glasses. 12-22-tf

Buy your ice cream at the De Luxe, 1100 Macdonald avenue, in bricks. It is more sanitary and convenient to serve and keeps longer.

Phone 982—Poultry supplies and remedies. Agents Coulson Petaluma Poultry Foods—Hay, Grain, Wood and Coal. Sunset Feed Co., 1316 Macdonald avenue.

If any resident of Richmond knows of families in distress or need, handing relief. Phone Richmond kindly report same to the Societies 1340 or Richmond 335. 3-25tf

DANCING CLASS

Eleanor Hart's dancing class every Saturday at 2:30 p. m. Musicians' hall, Sixth and Macdonald avenue. Telephone 1209. 10-6-8t

The only gift that only you can give—your photograph. Parker Studio, 255 Twelfth street. Telephone Richmond 1530. 12-8-tf

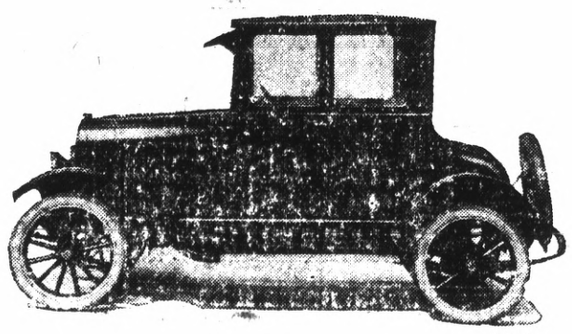

The STAR
The Most Talked Of Car in America

Big Display of These Cars
Saturday, December 23rd

We invite the public to come in and see the WONDER CAR

ORDERS WILL BE TAKEN
FOR IMMEDIATE DELIVERY

Kirkpatrick & Wood
1511 Macdonald Avenue
Phone Richmond 781 Richmond, Calif.

BUY YOUR COAL NOW
PHONE RIch. 91
Pioneer Coal & Transfer Co.
1015 MACDONALD AVE.

Open Evenings
Until Christmas

Kearney Furrer Co.
The Popular Gift Shop

Be sure to visit Our Store before making your Christmas purchases

Kearney-Furrer Co.
721 MACDONALD AVENUE PHONE RICH. 7

ALL WORK
GUARANTEED
AUTO REPAIRING SHOP
PHONE 555
WELDING SHOP
STAR GARAGE
415 BISSELL AUENUE

House For Sale

Seven room house on Twelfth street, near Nevin. Good neighborhood. Bargain at $3150. Terms of $500 down and balance like rent. As an investment this home can't be beaten. Owner, 1229 Nevin. Phone 145

DON'T LET YOUR CHILD

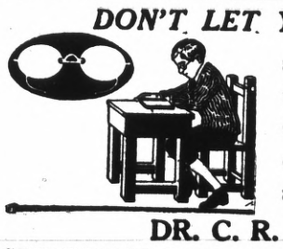

study without Glasses if they are necesary. Spectacles I supply will overcome poor sight, headache and nervousness. See
DR. C. R. BLAKE
SPECIALIST EYE, EAR, NOSE AND THROAT
704 Macdonald Avenue, Upstairs—Rooms 1, 2, 3, 4
DROPS NOT USED UNLESS DESIRED

Feed
Hay, Grain Seed, Poultry Supplies, wood and
Coal
Phone 982
1316 Macdonald Ave. Sunset Feed Co.